

**ITEM 18. MOBILE CRANE – TEMPORARY ROAD CLOSURE – SEYMOUR  
PLACE PADDINGTON**

**TRIM RECORD NO: 2015/574265**

**RECOMMENDATION**

It is recommended that the Committee endorse the temporary road closure of Seymour Place, Paddington, between South Dowling and Selwyn Streets, on 28 January, 25 February, 24 March, 21 April, 19 May, 16 June, 16 July, 11 August, 8 September, 6 October, 3 November, 1 and 29 December 2016, from 10am to 1pm subject to the following conditions:

- (A) The Applicant must comply with the temporary road closure conditions as mentioned in Schedule C of this Agenda.
- (B) The Applicant must comply with any other conditions imposed by City's Construction Regulation Unit.
- (C) The Applicant must contact the Surry Hills Police to obtain a separate police permit and to discuss deployment of user pay police for the road closures.
- (D) The Applicant must notify the Transport Management Centre prior to commencement of work.
- (E) The Applicant must provide a telephone number of the supervisor responsible for the proposed closure and include contact details in the notification letters to be distributed to affected stakeholders.

**DECISION**

**BACKGROUND**

Adams Traffic Management Pty Ltd has applied for the temporary road closure of Seymour Place, between South Dowling and Selwyn Streets, Paddington, on 28 January, 25 February, 24 March, 21 April, 19 May, 16 June, 16 July, 11 August, 8 September, 6 October, 3 November, 1 and 29 December 2016, from 10am to 1pm.

**COMMENTS**

The proposed temporary road closures are required to allow a mobile crane to be used in Seymour Place adjacent to property 378 South Dowling Street, Paddington to replace and maintain an existing advertising sign on the frontage of the building.

This closure has previously occurred throughout 2013, 2014 and 2015 without problems.

The Applicant has provided a site-specific Traffic Control Plan that includes details of barricades, signs, flagmen and other traffic devices to implement the proposed road closures.

There are currently no other approved temporary road closures proposed to take place on the same day in close proximity of this closure.

The temporary road closures will not affect any other properties, as local access will be provided at all times and alternative access routes are available nearby.

**CONSULTATION**

The Applicant will be required to notify affected stakeholders as stipulated in Schedule C.

**FINANCIAL**

All costs associated with the proposed closures will be borne by the Applicant.

**ATTACHMENTS**

Mobile Crane – Temporary Road Closure – Seymour Place Paddington

Ajay Nayyar, Traffic Works Coordinator

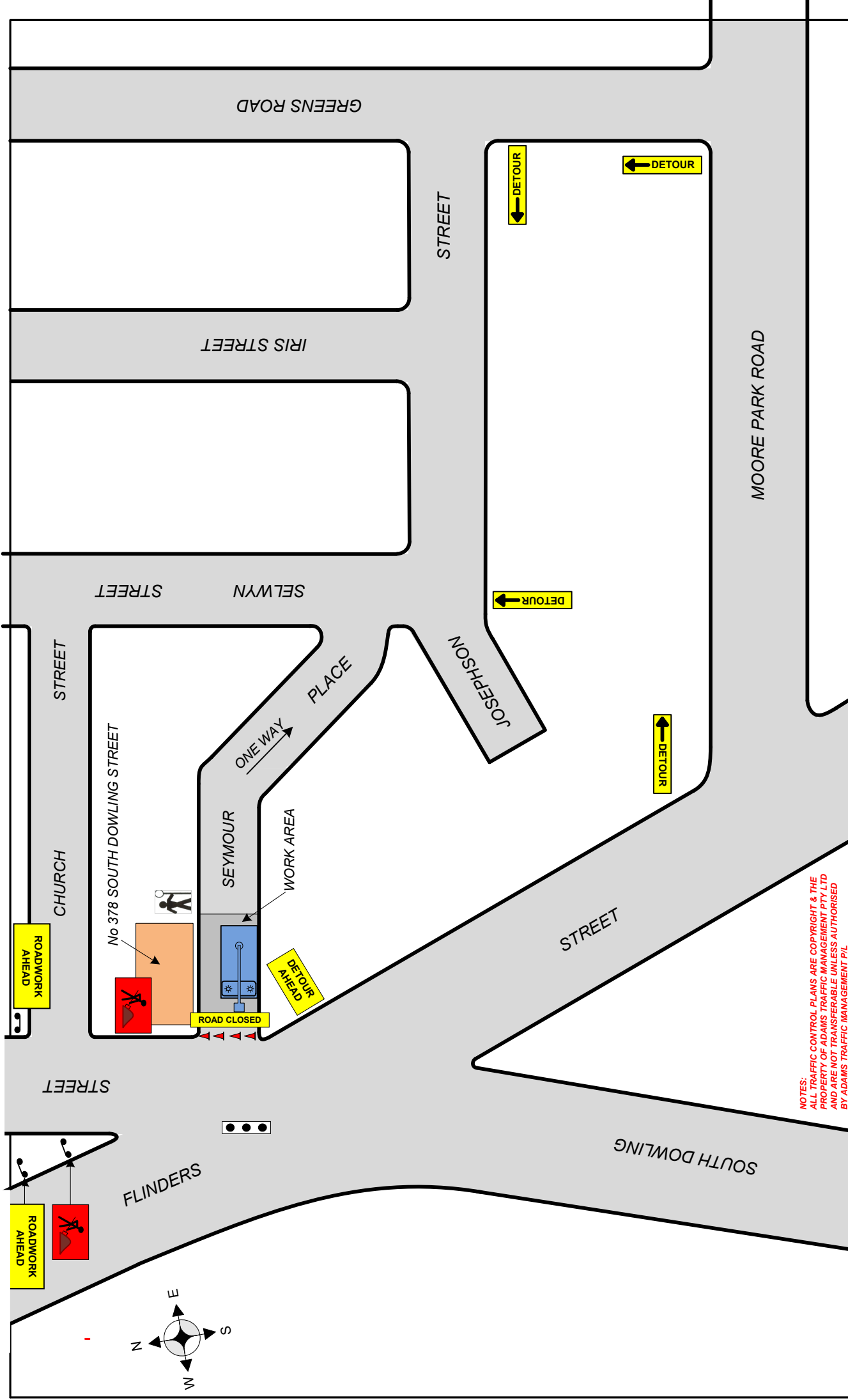

NOTES:  
 ALL TRAFFIC CONTROL PLANS ARE COPYRIGHT & THE  
 PROPERTY OF ADAMS TRAFFIC MANAGEMENT PTY LTD  
 AND ARE NOT TRANSFERABLE UNLESS AUTHORISED  
 BY ADAMS TRAFFIC MANAGEMENT P/L

<b>ADAMS TRAFFIC MANAGEMENT P/L</b> Ph: 9659 4655    Mob: 0415 475 742 Fax: 9899 3304    Email: info@adamstraffic.com.au 137 HOYLE AVENUE CASTLE HILL	<b>ULTIMATE SIGNS</b> Client:		NOTE: This traffic control plan is drawn to AS 1742.3 and the RMS worksite manual for traffic control at work sites and is to be implemented as such. This TCP can be altered on site, & must be dated & signed by an RMS accredited person, who then becomes responsible for the implementation of the changed TCP.		Drawn by: E.P. Gasser RMS No: 2243016735 Exp Date: 2009/2017 Signed by: <i>[Signature]</i> Date: 30/10/14	NOT TO SCALE
	Log:		Approach Speeds = up to 60KM Day/Night - Class 1 Signs to be used All Personnel to wear Hi Vis Clothing, Cone Spacing 5M in Taper Vehicles to park within the worksite RMS certified Traffic Controllers to be employed <b>NOTE: Distances between signs to be equal to posted speed limit in metres.</b>		UBD Ref <b>256 H1</b>	TCP No <b>195</b>

